



Government of India  
Ministry of Earth Sciences  
India Meteorological Department



Press Release  
Date: 08<sup>th</sup> June 2026  
Time of Issue: 1330 hours IST

**Subject: (i) The Southwest Monsoon has further advanced into some more parts of westcentral & eastcentral Arabian Sea, Maharashtra, Karnataka & Andhra Pradesh, some parts of Telangana, today the 8th June, 2026. (ii) Isolated heavy to very heavy rainfall (7-20cm) very likely over Kerala, Karnataka, Tamil Nadu and northeast India, Sub-Himalayan West Bengal during next 7 days with isolated extremely heavy rainfall over Karnataka & Kerala on 8<sup>th</sup> & 9<sup>th</sup> June, 2026. (iii) A western disturbance likely to cause light to moderate rainfall with thunderstorm with gusty winds (50-60 kmph) & hailstorm on 11th & 12th June, 2026.**

**Advance of Southwest Monsoon 2026 (Annexure I):**

- ❖ The Southwest Monsoon has further advanced into some more parts of westcentral & eastcentral Arabian Sea, Maharashtra, Karnataka & Andhra Pradesh, some parts of Telangana, today the 8th June, 2026.
- ❖ The Northern Limit of Monsoon passes through 18°N/60°E, 18°N/65°E, 18°N/70°E, Harnai, Solapur, Kalaburagi, Nandyal, Chennai, 15.5°N/85°E, 22°N/90.0°E, Kailashahar, Lamding, North Lakhimpur and 29°N/95°E as on 8th June.
- ❖ Conditions are favourable for further advance of southwest monsoon into some more parts of central Arabian Sea, Maharashtra, Karnataka, Telangana, Andhra Pradesh, remaining parts of Tamil Nadu & southwest Bay of Bengal, some more parts of westcentral & northwest Bay of Bengal, some parts of Chhattisgarh, Odisha, West Bengal & Sikkim, remaining parts of Northeastern states during next 2-3 days.

**Realised weather during past 24 hours ending at 0830 hours IST of today, the 08<sup>th</sup> June, 2026:**

- ❖ **Very heavy rainfall (12-20 cm)** has been recorded at isolated places over Sub-Himalayan West Bengal & Sikkim and Assam & Meghalaya.
- ❖ **Heavy rainfall (7-11 cm)** has been recorded at isolated places over Konkan & Goa, Madhya Maharashtra, Arunachal Pradesh, Nagaland, Manipur, Mizoram & Tripura, Tamil Nadu, Puducherry & Karaikal, Kerala & Mahe, Coastal Karnataka, North Interior Karnataka, Coastal Andhra Pradesh & Yanam, Rayalaseema, Telangana.
- ❖ **Thunderstorm accompanied with Squally/Gusty winds with speed reaching 60-120 kmph** prevailed at isolated places over West Bengal & Sikkim, Odisha, Rajasthan; **Delhi with speed reaching 40-60 kmph** at isolated places over Jharkhand, Uttarakhand, Chhattisgarh, Madhya Maharashtra, Marathwada, Assam & Meghalaya, Haryana, Uttar Pradesh and Madhya Pradesh

**Temperature Conditions during past 24 hours till 0830 hours IST of today:**

- ❖ **Day/Maximum Temperatures (as on 07-05-2026):** Yesterday's Maximum temperatures are above 40°C over Rajasthan, Punjab, Haryana, south Uttar Pradesh, Madhya Pradesh, Chhattisgarh, Coastal Andhra Pradesh & Yanam, north Madhya Maharashtra, Gujarat, Vidarbha; in the range of 36-40°C over north Uttar Pradesh, Bihar, Jharkhand, Odisha, Telangana, Rayalaseema. The highest maximum temperature of 45.2°C was reported at **Brahmpuri (Maharashtra)**.
- ❖ **Day/Maximum Temperatures (as on 07-05-2026) were above normal by (2°C to 4°C) at a few places over East Coast, Maharashtra, Telangana, Northeast India; at isolated places over Northwest Rajasthan, East Punjab, Southeast Haryana** and below normal & normal in the remaining parts of the country.
- ❖ **Night Temperatures/Minimum temperatures (as on 07-06-2026) were above normal (1.6°C to 3.0°C)** over Punjab, Haryana Chandigarh & Delhi, Uttar Pradesh, Bihar, West Rajasthan, Gujarat State, Maharashtra, Assam, Manipur, Mizoram, Odisha, Coastal Andhra Pradesh & Yanam, Chhattisgarh, Kerala & Mahe, Tamil Nadu, Puducherry & Karaikal and below normal or near normal over rest parts of the country.

### Weather Systems, Forecast and Warnings (Annexure II & III):

- ❖ A **Shear Zone runs** roughly along Lat. 15°N over Indian region in lower tropospheric levels.
- ❖ An **upper air cyclonic circulation** lies over North Haryana & neighbourhood in lower tropospheric level.
- ❖ An **upper air cyclonic circulation** over East Uttar Pradesh & neighbourhood extending in lower tropospheric level.
- ❖ A **trough** runs from east Bihar to northwest Bay of Bengal across Gangetic West Bengal in lower tropospheric level.
- ❖ An **upper air cyclonic circulation** over Eastcentral Arabian Sea off south Konkan coast in middle tropospheric level.
- ❖ A **fresh Western Disturbance** is likely to affect Western Himalayan region from 11<sup>th</sup> June.

### Under the influence of above systems, the following weather is likely:

#### Northwest India:

- ❖ **Isolated to Scattered** rainfall likely over Himachal Pradesh, Jammu-Kashmir-Ladakh-Gilgit-Baltistan-Muzaffarabad and Uttarakhand during 8th-14th June.
- ❖ **Isolated to Scattered** rainfall likely over Haryana Chandigarh & Delhi and Punjab during 11th-14th June; West Uttar Pradesh on 8th June and during 10th-14th June; East Uttar Pradesh and West Rajasthan during 10th-14th June; East Rajasthan during 8th-14th June.
- ❖ **Isolated thunderstorm, lightning & gusty winds (speed reaching 40-50 kmph gusting to 60 kmph)** likely over Jammu-Kashmir-Ladakh-Gilgit-Baltistan-Muzaffarabad on 8th June and during 11th-12th June; Himachal Pradesh and Uttarakhand during 11th-12th June, with gusty winds (speed reaching 30-40 kmph gusting to 50 kmph) likely over Himachal Pradesh during 13th-14th June.
- ❖ **Isolated thunderstorm, lightning & gusty winds (speed reaching 40-50 kmph gusting to 60 kmph)** likely over Haryana Chandigarh & Delhi, Punjab and West Rajasthan during 13th-14th June; West Uttar Pradesh on 8th June and on 10th June; East Uttar Pradesh on 11th June; East Rajasthan during 8th-9th June and during 13th-14th June.
- ❖ **Isolated thunderstorm & lightning** likely over East Rajasthan on 10th June.
- ❖ **Thundersquall (wind speed reaching 50-60 kmph gusting to 70 kmph)** likely over East Rajasthan, Haryana Chandigarh & Delhi, Punjab, West Rajasthan and West Uttar Pradesh during 11th-12th June; East Uttar Pradesh on 12th June.
- ❖ **Isolated Hailstorm** activity likely over Himachal Pradesh, Jammu-Kashmir-Ladakh-Gilgit-Baltistan-Muzaffarabad and Uttarakhand during 11th-12th June; Haryana Chandigarh & Delhi on 12th June.
- ❖ **Duststorm** activity likely over West Rajasthan during 11th-12th June.

#### Central India:

- ❖ **Isolated to Scattered** rainfall likely over Chhattisgarh, East Madhya Pradesh, Vidarbha and West Madhya Pradesh during 8th-14th June.
- ❖ **Isolated thunderstorm, lightning & gusty winds (speed reaching 40-50 kmph gusting to 60 kmph)** likely over East Madhya Pradesh, Vidarbha and West Madhya Pradesh during 8th-12th June; Chhattisgarh during 8th-10th June.
- ❖ **Thundersquall (wind speed reaching 50-60 kmph gusting to 70 kmph)** likely over Chhattisgarh during 11th-12th June.

#### East India:

- ❖ **Fairly Widespread to Widespread** rainfall likely over Andaman & Nicobar Islands and Sub-Himalayan West Bengal & Sikkim during 8th-14th June; Gangetic West Bengal during 10th-12th June; Jharkhand and Odisha during 12th-13th June; Bihar on 11th June.
- ❖ **Isolated to Scattered** rainfall likely over Gangetic West Bengal during 8th-9th June and during 13th-14th June; Jharkhand and Odisha during 8th-11th June and on 14th June; Bihar during 8th-10th June and during 12th-14th June.
- ❖ **Isolated thunderstorm, lightning & gusty winds (speed reaching 40-50 kmph gusting to 60 kmph)** likely over Andaman & Nicobar Islands during 8th-14th June; Sub-Himalayan West Bengal & Sikkim during 8th-12th June; Gangetic West Bengal during 8th-9th June and during 12th-14th June; Jharkhand during 8th-10th June and during 13th-14th June; Bihar during 8th-9th June; Odisha during 11th-14th June, with gusty winds (speed reaching 30-40 kmph gusting to 50 kmph) likely over Bihar during 13th-14th June.
- ❖ **Isolated heavy rainfall** likely over Sub-Himalayan West Bengal & Sikkim during 10th-13th June; Bihar during 10th-12th June; Odisha during 11th-12th June with isolated **very heavy rainfall** also likely over Sub-Himalayan West Bengal & Sikkim during 8th-9th June.

- ❖ **Thundersquall (wind speed reaching 50-60 kmph gusting to 70 kmph)** likely over Gangetic West Bengal during 10th-11th June; Jharkhand during 11th-12th June; Bihar during 10th-12th June; Odisha during 8th-10th June.

#### **Northeast India:**

- ❖ **Fairly Widespread to Widespread** rainfall likely over Arunachal Pradesh, Assam & Meghalaya and Nagaland, Manipur, Mizoram & Tripura during 8th-14th June.
- ❖ Isolated **thunderstorm, lightning & gusty winds (speed reaching 40-50 kmph gusting to 60 kmph)** likely over Assam & Meghalaya during 8th-10th June, with gusty winds (speed reaching 30-40 kmph gusting to 50 kmph) likely over Assam & Meghalaya during 11th-12th June; Nagaland, Manipur, Mizoram & Tripura during 8th-9th June.
- ❖ Isolated **thunderstorm & lightning** likely over Arunachal Pradesh during 8th-12th June; Nagaland, Manipur, Mizoram & Tripura during 10th-12th June.
- ❖ Isolated **heavy rainfall** likely over Arunachal Pradesh on 8th June; Nagaland, Manipur, Mizoram & Tripura during 8th-14th June with isolated **very heavy rainfall** also likely over Arunachal Pradesh during 9th-14th June; Assam & Meghalaya during 8th-14th June.

#### **West India:**

- ❖ **Fairly Widespread to Widespread** rainfall likely over Konkan & Goa during 8th-10th June.
- ❖ **Isolated to Scattered** rainfall likely over Konkan & Goa during 11th-14th June; Gujarat Region, Madhya Maharashtra and Marathawada during 8th-14th June; Saurashtra & Kutch during 12th-14th June.
- ❖ Isolated **thunderstorm, lightning & gusty winds (speed reaching 40-50 kmph gusting to 60 kmph)** likely over Konkan & Goa, Madhya Maharashtra and Marathawada during 8th-10th June.
- ❖ Isolated **heavy rainfall** likely over Konkan & Goa and Madhya Maharashtra during 8th-9th June.

#### **South Peninsular India:**

- ❖ **Isolated to Scattered** rainfall likely over Coastal Andhra Pradesh & Yanam and Tamil Nadu, Puducherry & Karaikal during 8th-14th June; North Interior Karnataka and Rayalaseema during 12th-14th June; South Interior Karnataka during 11th-14th June; Telangana on 8th June and during 12th-14th June.
- ❖ **Fairly Widespread to Widespread** rainfall likely over Coastal Karnataka, Kerala & Mahe and Lakshadweep during 8th-14th June; North Interior Karnataka and Rayalaseema during 8th-11th June; South Interior Karnataka during 8th-10th June; Telangana during 9th-11th June.
- ❖ Isolated **thunderstorm, lightning & gusty winds (speed reaching 40-50 kmph gusting to 60 kmph)** likely over Coastal Andhra Pradesh & Yanam, Rayalaseema, Tamil Nadu, Puducherry & Karaikal and Telangana during 8th-12th June; North Interior Karnataka during 8th-9th June, with gusty winds (speed reaching 30-40 kmph gusting to 50 kmph) likely over South Interior Karnataka during 8th-12th June.
- ❖ Isolated **heavy rainfall** likely over Tamil Nadu, Puducherry & Karaikal during 8th-11th June; Kerala & Mahe during 9th-12th June; Lakshadweep and Rayalaseema during 8th-9th June; Coastal Karnataka during 8th-9th June and during 12th-14th June; North Interior Karnataka during 12th-13th June; South Interior Karnataka on 9th June and during 11th-14th June; Telangana during 8th-10th June with isolated **very heavy rainfall** also likely over Coastal Andhra Pradesh & Yanam and Kerala & Mahe on 8th June; Coastal Karnataka during 10th-11th June; North Interior Karnataka during 8th-11th June; South Interior Karnataka on 8th June and on 10th June.

#### **Forecast of maximum/day temperatures:**

- ❖ Gradual rise in maximum temperatures likely over Northwest India by 2-4°C till 11<sup>th</sup> June and Gradual fall by 3-5°C thereafter.
- ❖ Gradual rise in maximum temperatures likely over Central India by 2-3°C till 11<sup>th</sup> June and Gradual fall by 2-3°C thereafter.
- ❖ Gradual fall in maximum temperatures likely over Maharashtra by about 2°C till 9<sup>th</sup> June and no significant change thereafter.
- ❖ No significant change in maximum temperatures likely over the rest parts of country till 14<sup>th</sup> June 2026.

#### **Heat Wave, Hot & Humid weather conditions warning:**

- ❖ **Heat wave** conditions very likely in isolated pockets over East Madhya Pradesh during 10th-11th June; East Uttar Pradesh during 9th-10th June; Haryana Chandigarh & Delhi during 8th-11th June; Himachal Pradesh during 9th-10th June; Jammu-Kashmir-Ladakh-Gilgit-Baltistan-Muzaffarabad during 9th-10th June; Punjab during 8th-11th June; Vidarbha during 8th-10th June; West Madhya Pradesh during 10th-11th June; West Rajasthan during 8th-11th June; West Uttar Pradesh during 9th-11th June.
- ❖ **Hot and humid** weather conditions likely to prevail over Odisha during 8th-11th June; Konkan & Goa and Tamil Nadu, Puducherry & Karaikal during 8th-9th June.

#### **Fisherman Warning:**

Fishermen are advised not to venture into the following areas during 08<sup>th</sup> June to 13<sup>th</sup> June, 2026:

- ❖ **Bay of Bengal:** Over Gulf of Mannar, Comorin, Sri Lanka coasts, south Bay of Bengal adjoining central Bay of Bengal and over Andaman Sea during 08<sup>th</sup> to 13<sup>th</sup> June; Along and off north Andhra Pradesh, Odisha, Gangetic West Bengal coasts adjoining northwest Bay of Bengal; along and off south Myanmar coasts adjoining northeast Bay of Bengal on 08<sup>th</sup> June.
- ❖ **Arabian Sea:** Along and off south Maharashtra, Goa, Karnataka, Kerala coasts, Lakshadweep area Maldives area adjoining eastcentral Arabian Sea during 08<sup>th</sup> to 11<sup>th</sup> June. Along and off Somalia coasts adjoining southwest & westcentral Arabian Sea during 08<sup>th</sup> to 13<sup>th</sup> June; along and off Oman coast, westcentral adjoining northwest Arabian Sea during 08<sup>th</sup> to 11<sup>th</sup> June. Some parts of eastcentral Arabian sea during 11<sup>th</sup> to 13<sup>th</sup> June.

### Weather conditions and forecast over Delhi/NCR during 08<sup>th</sup> June -11<sup>th</sup> June, 2026 (Annexure IV)

For more details, kindly refer National Weather Bulletin:

[https://mausam.imd.gov.in/responsive/all\\_india\\_forecast\\_bulletin.php](https://mausam.imd.gov.in/responsive/all_india_forecast_bulletin.php)

For District wise warnings refer: <https://mausam.imd.gov.in/responsive/districtWiseWarningGIS.php>

For Fishermen warning refer <https://rsmcnewdelhi.imd.gov.in/fishermenwarning.php>

### Significant rainfall recorded (in cm) (from 0830 hours IST of yesterday to 0830 hours IST of today):

- ❖ **Assam & Meghalaya:** Chouldhowaghat 16
- ❖ **Sub-Himalayan West Bengal & Sikkim:** Nh-31 Bridge (Jalpaiguri) 14
- ❖ **Tamil Nadu, Puducherry & Karaikal:** Oothu (Dist Tirunelveli) 11, Nalumukku (Dist Tirunelveli) 10, Kakkachi (Dist Tirunelveli) 9, Upasi Trf Aws (Dist Coimbatore), Manjolai (Dist Tirunelveli) 8
- ❖ **Kerala & Mahe:** Chalakudi (Dist Thrissur) 9, Cherthala (Dist Alapuzha) 9, Peermade To (Dist Idukki) 9, Munakkal (Dist Thrissur) 8, Kodungallur (Dist Thrissur) 7, Kunnathanam (Dist Pathanamthitta) 7, Thodupuzha (Dist Idukki) 7,
- ❖ **Coastal Karnataka:** Kundapur (Dist Udupi) 9, Yellapur (Dist Uttara Kannada) 7,
- ❖ **North Interior Karnataka3:** Karatagi (Dist Koppal) 8, Kittur (Dist Belagavi) 8, Lokapur (Dist Bagalkote) 8,
- ❖ **Coastal Andhra Pradesh & Yanam:** Sattenapalle (Dist Palnadu) 7, Racherla (Dist Prakasam) 6,
- ❖ **Rayalaseema:** Allagadda (Dist Nandyal) 10,
- ❖ **Telangana:** Mattampally (Dist Suryapet) 8, Maheswaram (Dist Rangareddy) 7,
- ❖ **Arunachal Pradesh:** Yupia(Arg) 11,
- ❖ **Nagaland, Manipur, Mizoram & Tripura:** Lembuchhera 7
- ❖ **Konkan & Goa:** Vaibhavwadi (Sindhudurg) 8
- ❖ **Madhya Maharashtra:** Sangli 8

### Gusty winds (in >= 40 kmph) (from 0830 hours IST of yesterday to 0830 hours IST of today):

- ❖ **Delhi:** Palam 101
- ❖ **Andaman & Nicobar Islands:** Sri Vijayapuram 40
- ❖ **West Bengal & Sikkim:** IIT Kharagpur 80; Shyampur 67; Kalna 56; Uluberia 48; Dum Dum, Bijpur 46; Kalyani 43; Diamond Harbour 40, Pundibari 41
- ❖ **Odisha:** Koraput 89
- ❖ **Jharkhand:** Ramgarh 50
- ❖ **Uttarakhand:** Chamoli 59
- ❖ **Rajasthan:** Nagaur 59, Ajmer 65, Sikar 61
- ❖ **Chhattisgarh:** Surajpur 44
- ❖ **Madhya Maharashtra:** Baramati (Pune) 54, Sangola (Solapur) 43, Kalwan (Nashik) 43
- ❖ **Marathawada:** Nanded 46, Hingoli 43
- ❖ **Gujarat State:** Arnej (Ahmedabad) 46, Bhachau AMFU(Kutch) 57
- ❖ **Assam & Meghalaya:** Biswanath\_Chariali 57
- ❖ **Punjab:** Pathankot 44
- ❖ **Haryana:** Hisar 43
- ❖ **Uttar Pradesh:** Agra (IAF)59, Agra 46, Shahjahanpur 44, Mathura 43, Mirzapur 41
- ❖ **Madhya Pradesh:** Bhopal 48, Jabalpur 43, Sagar 37

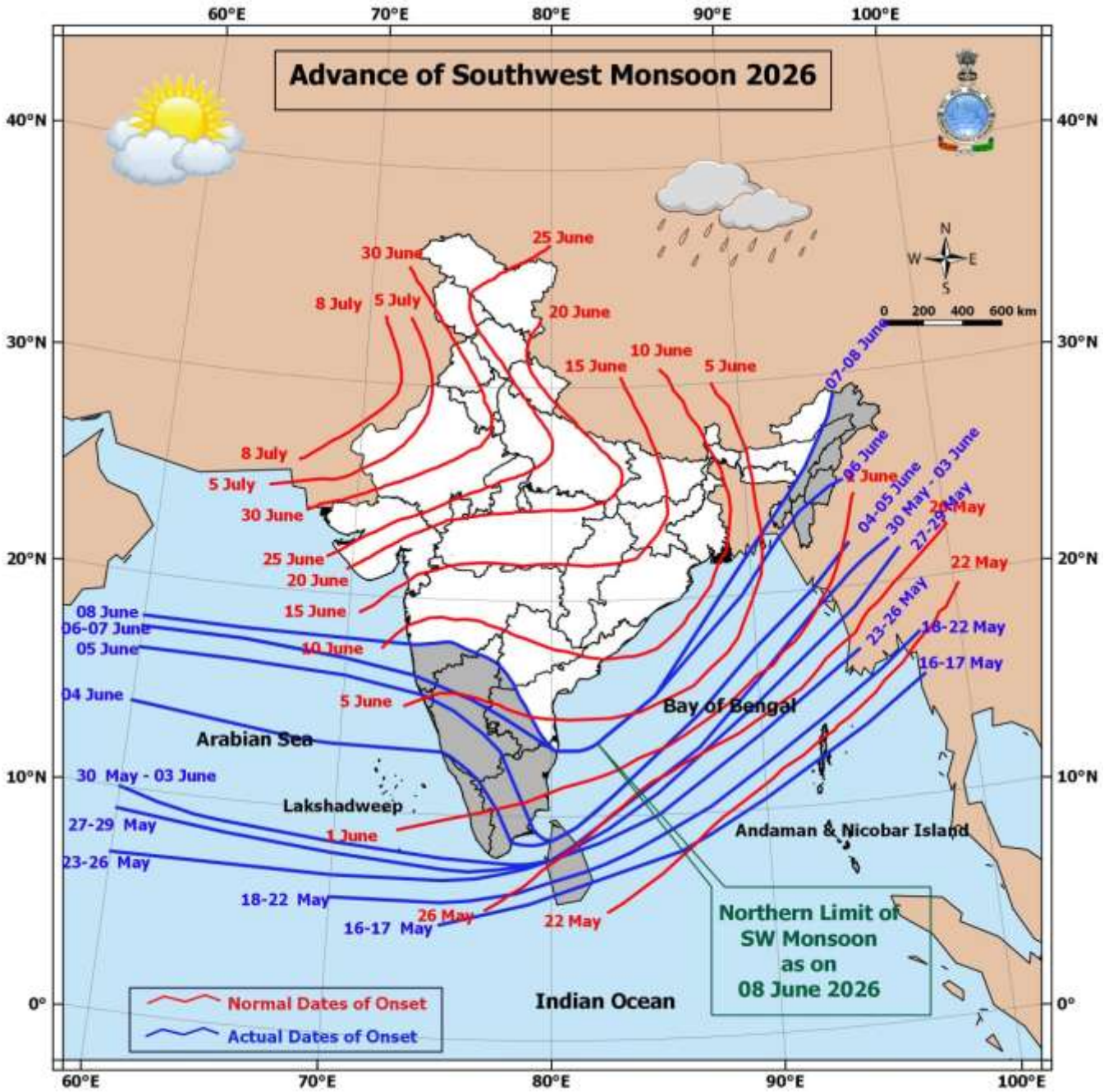
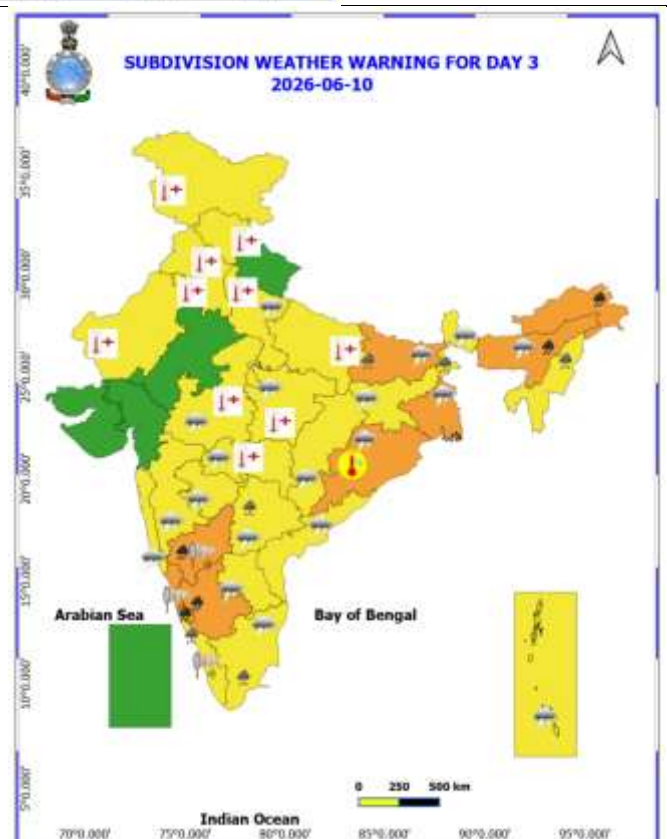
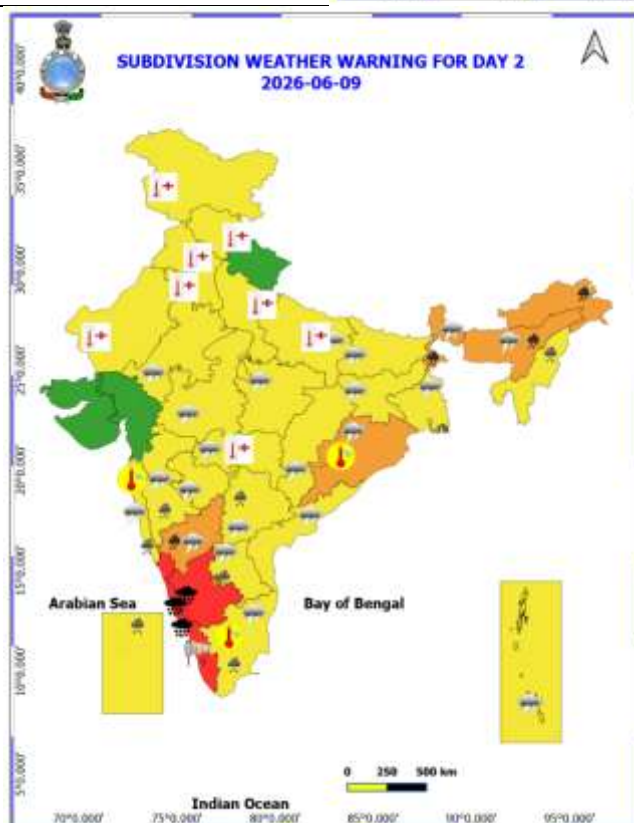
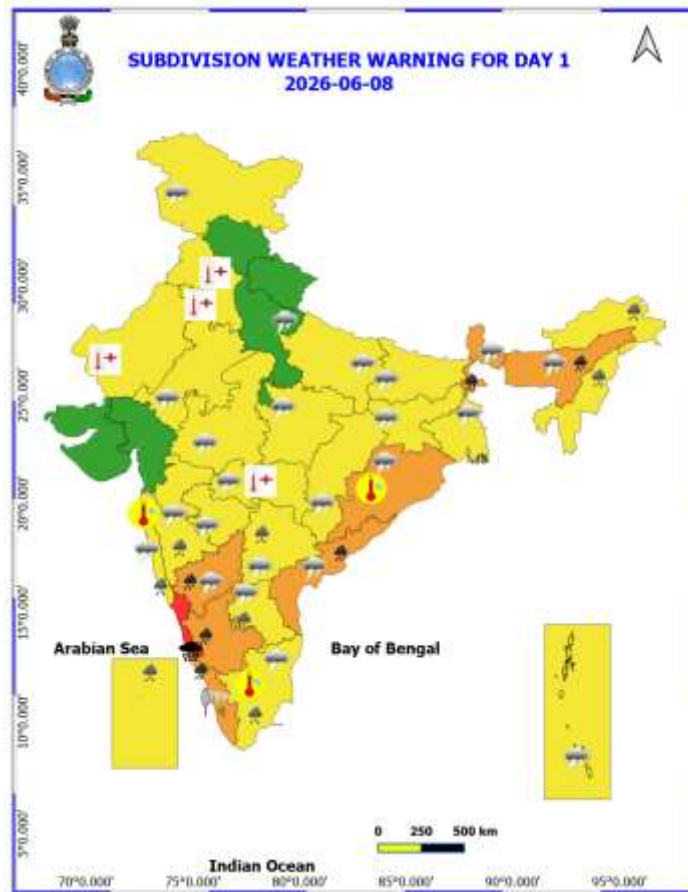
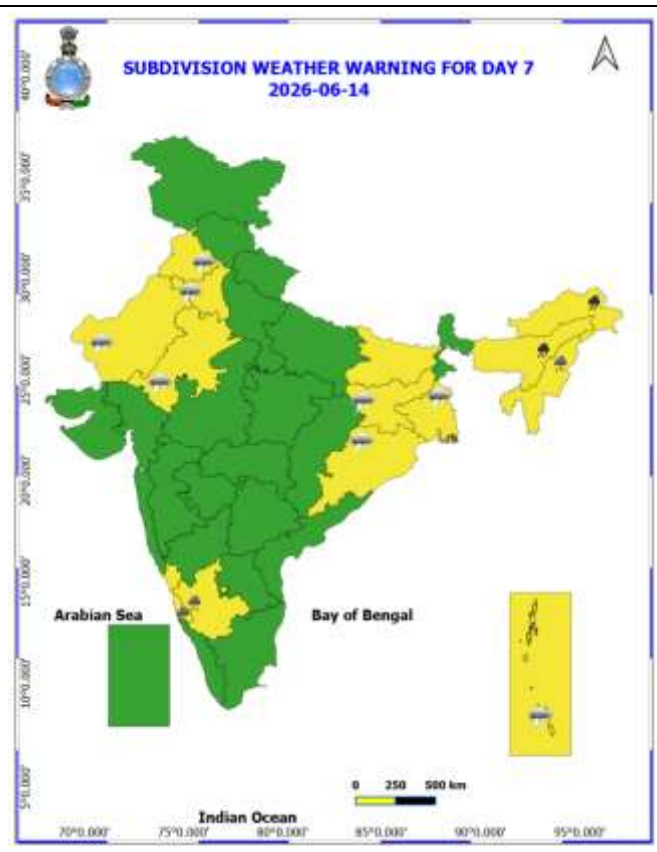
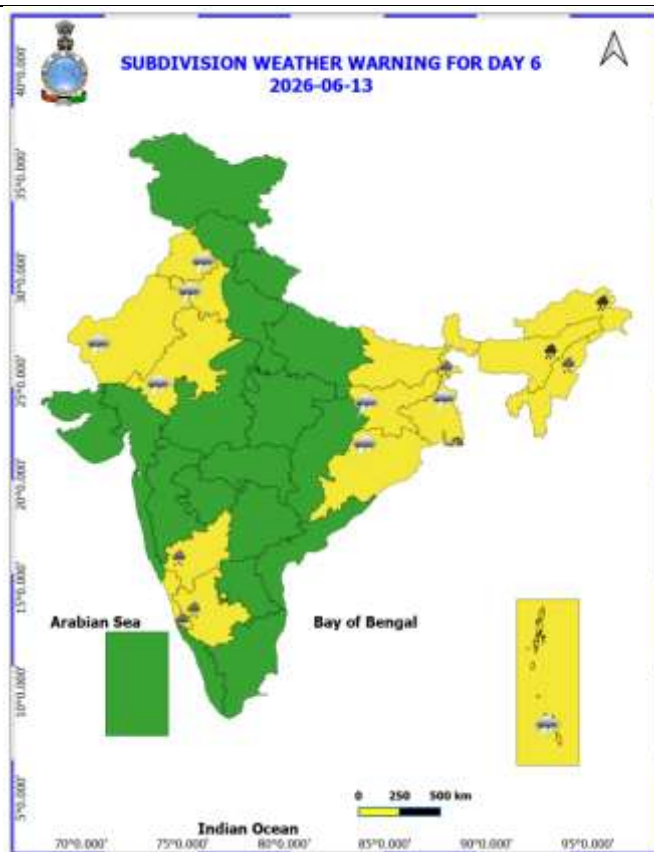
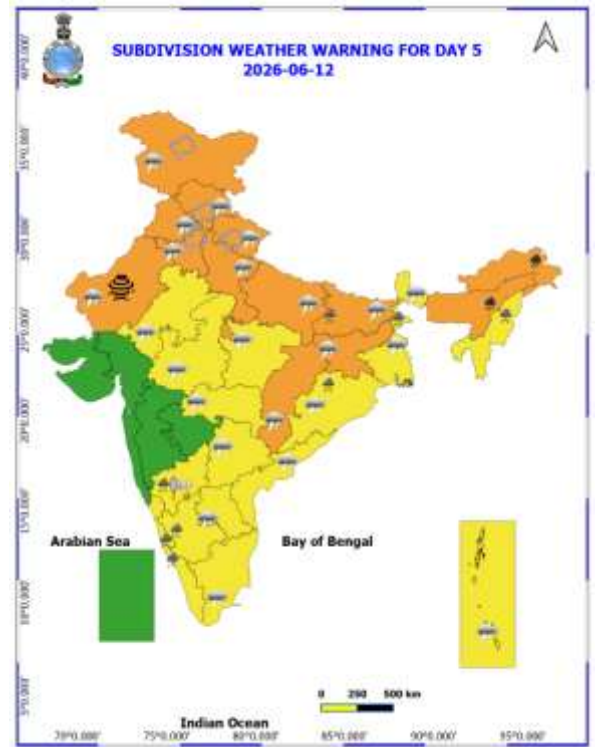
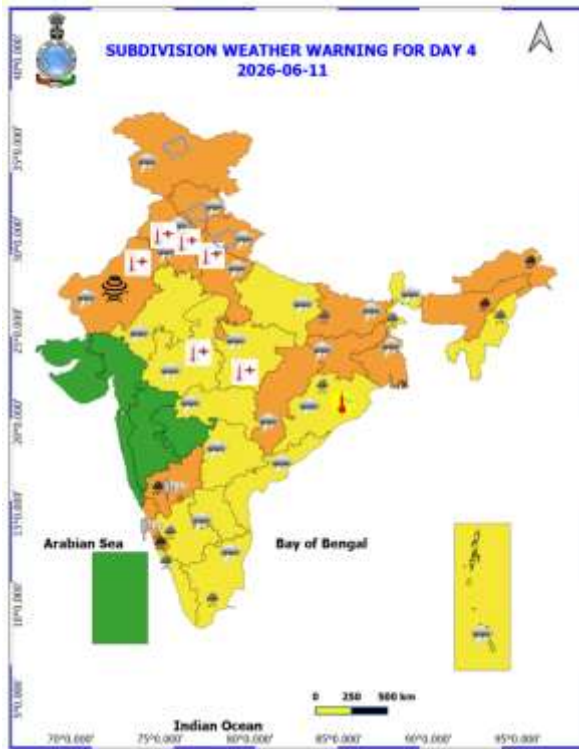

Table-1								
7 Days Rainfall Forecast								
S.No.	Subdivision	8- Jun	9- Jun	10- Jun	11- Jun	12- Jun	13- Jun	14- Jun
		Day 1	Day 2	Day 3	Day 4	Day 5	Day 6	Day 7
1	ANDAMAN & NICOBAR ISLANDS	WS	WS	WS	WS	WS	WS	WS
2	ARUNACHAL PRADESH	FWS	WS	WS	WS	WS	WS	WS
3	ASSAM & MEHGHALAYA	WS	WS	WS	WS	WS	WS	WS
4	NAGALAND, MANIPUR, MIZORAM AND TRIPURA	FWS	FWS	WS	WS	WS	WS	WS
5	SUB HIMALAYAN WEST BENGAL & SIKKIM	WS	WS	WS	WS	WS	WS	WS
6	GANGETIC WEST BENGAL	SCT	SCT	FWS	WS	FWS	SCT	SCT
7	ODISHA	SCT	SCT	SCT	SCT	FWS	FWS	SCT
8	JHARKHAND	ISOL	ISOL	ISOL	SCT	FWS	FWS	SCT
9	BIHAR	ISOL	ISOL	SCT	FWS	SCT	ISOL	ISOL
10	EAST UTTAR PRADESH	DRY	DRY	ISOL	ISOL	ISOL	ISOL	ISOL
11	WEST UTTAR PRADESH	ISOL	DRY	ISOL	ISOL	SCT	SCT	ISOL
12	UTTARAKHAND	ISOL	ISOL	ISOL	SCT	SCT	SCT	SCT
13	HARYANA, CHANDIGARH & DELHI	DRY	DRY	DRY	ISOL	SCT	ISOL	ISOL
14	PUNJAB	DRY	DRY	DRY	ISOL	SCT	ISOL	ISOL
15	HIMACHAL PRADESH	ISOL	ISOL	ISOL	SCT	SCT	SCT	SCT
16	JAMMU AND KASHMIR AND LADAKH	ISOL	ISOL	ISOL	SCT	SCT	SCT	SCT
17	WEST RAJASTHAN	DRY	DRY	ISOL	ISOL	ISOL	ISOL	ISOL
18	EAST RAJASTHAN	ISOL	ISOL	ISOL	ISOL	ISOL	ISOL	ISOL
19	WEST MADHYA PRADESH	ISOL	ISOL	ISOL	ISOL	SCT	SCT	ISOL
20	EAST MADHYA PRADESH	ISOL	ISOL	ISOL	ISOL	ISOL	ISOL	ISOL
21	GUJRAT REGION	ISOL	ISOL	ISOL	ISOL	ISOL	ISOL	ISOL
22	SAURASHTRA & KUTCH	DRY	DRY	DRY	DRY	ISOL	ISOL	ISOL
23	KONKAN & GOA	FWS	FWS	FWS	SCT	SCT	SCT	SCT
24	MADHYA MAHARASHTRA	SCT	SCT	ISOL	ISOL	ISOL	ISOL	ISOL
25	MARATHWADA	SCT	SCT	ISOL	ISOL	ISOL	ISOL	ISOL
26	VIDARBHA	ISOL	ISOL	ISOL	ISOL	ISOL	ISOL	ISOL
27	CHHATTISGARH	ISOL	ISOL	ISOL	SCT	SCT	SCT	SCT
28	COASTAL ANDHRA PRADESH	SCT	SCT	SCT	SCT	SCT	SCT	SCT
29	TELANGANA	SCT	FWS	FWS	FWS	SCT	SCT	SCT
30	RAYALASEEMA	FWS	FWS	FWS	FWS	SCT	SCT	SCT
31	TAMILNADU & PUDUCHERRY	ISOL	ISOL	ISOL	SCT	SCT	ISOL	ISOL
32	COSTAL KARNATAKA	WS	WS	WS	WS	WS	WS	WS
33	NORTH INTERIOR KARNATAKA	WS	WS	FWS	FWS	SCT	SCT	ISOL
34	SOUTH INTERIOR KARNATAKA	FWS	FWS	FWS	SCT	SCT	SCT	ISOL
35	KERALA AND MAHE	WS	WS	WS	WS	WS	FWS	FWS
36	LAKSHADWEEP	WS	WS	WS	WS	WS	FWS	FWS

- As the lead period increases forecast accuracy decrease.





- Action may be taken based on ORANGE AND REDCOLOUR warnings.
- Vulnerable regions likely urban and hilly areas action may be initiated for heavy rainfall warning.
- As the lead period increases forecast accuracy decreases.

Detailed district-wise Multi-Hazard weather warning for next five days available at <https://mausam.imd.gov.in/responsive/districtWiseWarningGIS.php>

**Weather forecast over Delhi/NCR during 08<sup>th</sup> June to 11<sup>th</sup> June 2026****Past Weather:**

There has been rise in maximum temperatures up to 1-2°C and rise in minimum temperatures up to 1-2°C during past 24 hours over Delhi. The maximum temperatures were in the range of 40-42°C and the minimum temperatures are in the range 25-29°C respectively during past 24 hours over Delhi. The minimum temperatures are below normal (-1.6°C to -3.0°C) at a few places of Delhi, above normal (1.6°C to 3.0°C) at isolated places and normal (-1.5°C to 1.5°C) over remaining parts of Delhi. The maximum temperatures were below normal (-1.6°C to -3.0°C) at isolated places, above normal (1.6°C to 3.0°C) at isolated places and normal (-1.5°C to 1.5°C) over remaining parts of Delhi. Partly cloudy sky with wind speed 20 kmph gusting to 55 kmph over Delhi during past 24 hours. Very light to light rainfall was recorded at isolated locations across Delhi during the past 24 hours. Mainly clear sky with surface wind speeds up to 20 kmph likely to prevailed from west direction over the region in the forenoon today.

**Weather Forecast:**

**08.06.2026:** Mainly clear sky becoming partly cloudy sky towards afternoon. Sustained surface winds speed reaching 20-30 kmph occasionally gusting to 40 kmph during the day. Possibility of thundery development towards afternoon/evening. The maximum temperatures over Delhi are likely to be in the range of 41°C to 43°C. The maximum temperatures will be above normal (1.6°C to 3.0°C) at most places over Delhi. The predominant surface wind is likely to be from the northwest direction with surface wind speed reaching up to 20 kmph during the afternoon hours. The wind speed will decrease up to 15 kmph from the northwest direction during evening and night.

**09.06.2026:** Mainly clear sky. Sustained surface winds speed reaching 20-30 kmph occasionally gusting to 40 kmph during the day. The maximum and minimum temperatures over Delhi are likely to be in the range of 42°C to 44°C and 28°C to 30°C, respectively. The minimum temperature will be above normal (1.6°C to 3.0°C) at most places, and maximum temperatures will be above normal (1.6°C to 3.0°C) at many places with appreciable above normal (3.1°C to 5.0°C) at isolated places over Delhi. The predominant surface wind is likely to be from northwest direction with surface wind speed reaching up to 25 kmph during the morning hours. The wind speed will decrease up to 20 kmph from west direction during the afternoon. The wind speed will decrease up to 15 kmph from the northwest direction during evening and night.

**10.06.2026:** Partly cloudy sky. Sustained surface winds speed reaching 20-30 kmph occasionally gusting to 40 kmph during the day. Possibility of thundery development towards afternoon/evening. The maximum and minimum temperatures over Delhi are likely to be in the range of 42°C to 44°C and 29°C to 31°C, respectively. The minimum temperature will be above normal (1.6°C to 3.0°C) at most places, and maximum temperatures will be above normal (1.6°C to 3.0°C) at many places with appreciable above normal (3.1°C to 5.0°C) at isolated places over Delhi. The predominant surface wind is likely to be from the northwest direction with wind reaching up to 22 kmph during the morning hours. The surface wind speed will increase becoming up to 25 kmph from west direction during the afternoon. The wind speed will decrease becoming up to 20 kmph from the northwest direction during evening and night.

**11.06.2026:** Partly cloudy sky becoming generally cloudy sky towards afternoon. A spell of very light rain/light rain accompanied with thunderstorm/lightning/dust storm and strong wind speed reaching 40-50 kmph gusting to 60 kmph during evening/night. The maximum and minimum temperatures over Delhi are likely to be in the range of 40°C to 42°C and 29°C to 31°C, respectively. The minimum temperature will be above normal (1.6°C to 3.0°C) at most places, and maximum temperatures will be above normal (1.6°C to 3.0°C) at most places over Delhi. The predominant surface wind is likely to be from the west direction with wind reaching up to 25 kmph during the morning hours. The surface wind speed will increase becoming up to 30 kmph from west direction during the afternoon. The surface wind speed will decrease up to 25 kmph from the northwest direction during evening and night.

### **Impact expected and Action Suggested due to thunderstorm with lightning/gusty winds:**

Thunderstorms accompanied with lightning and gusty winds (40–50 kmph reaching up to 60 kmph) with dust-raising surface winds are likely to occur.

- **Expected Impacts:** Breaking of tree branches and uprooting of large trees, falling of dead tree limbs, Damage to standing crops, Minor to major damage to power and communication lines due to falling branches, Partial damage to vulnerable structures due to strong winds, Loose objects may get blown away
- **Advisory for Public Safety:** Keep a close watch on weather updates and worsening conditions, stay indoors and avoid unnecessary travel, Close windows and doors securely, take shelter in safe places and avoid open areas, do not take shelter under trees, do not lie on concrete floors or lean against concrete walls during lightning activity, unplug electrical and electronic appliances, immediately move out of water bodies, stay away from objects that conduct electricity

**Citizens are advised to remain alert and follow safety precautions to avoid any loss of life or property.**

### **Impact expected and action suggested due to isolated thunderstorm with lightning, gusty/squally winds & hailstorm over**

- ❖ **Thundersquall (wind speed reaching 50-60 kmph gusting to 70 kmph)** likely over East Rajasthan, Haryana Chandigarh & Delhi, Punjab, West Rajasthan and West Uttar Pradesh during 11th-12th June; East Uttar Pradesh on 12th ; Chhattisgarh during 11th-12<sup>th</sup>; Gangetic West Bengal during 10th-11th June; Jharkhand during 11th-12th June; Bihar during 10th-12th June; Odisha during 8th-10th June.
- ❖ **Isolated Hailstorm** activity likely over Himachal Pradesh, Jammu-Kashmir-Ladakh-Gilgit-Baltistan-Muzaffarabad and Uttarakhand during 11th-12th June; Haryana Chandigarh & Delhi on 12th June.

#### **Impact expected:**

- Breaking of tree branches, uprooting of large avenue trees. Large dead limbs blown from trees. Damage to Standing crops.
- Minor to Major damage to banana and papaya trees.
- Minor to major damage to power and communication lines due to breaking of branches.
- Strong wind/hail may damage plantation, horticulture and standing crops.
- Partial damage to vulnerable structures due to strong winds.
- Minor damage to kutcha houses/walls and huts.
- Loose objects may fly.

#### **Action suggested:**

- People are advised to keep a watch on the weather for worsening conditions and be ready to move to safer places accordingly.
- Stay indoors, close windows & doors and avoid travel if possible.
- Take safe shelters; do not take shelter under trees.
- Do not lie on concrete floors and do not lean against concrete walls.
- Unplug electrical/ electronic appliances.
- Immediately get out of water bodies.
- Keep away from all the objects that conduct electricity.

### **Impact Expected & Action Suggested due to heavy/very heavy rainfall over**

- ❖ **Isolated heavy rainfall** likely over Arunachal Pradesh on 8th June; Nagaland, Manipur, Mizoram & Tripura during 8th-14th June with isolated **very heavy rainfall** also likely over Arunachal Pradesh during 9th-14th June; Assam & Meghalaya during 8th-14<sup>th</sup>; Konkan & Goa and Madhya Maharashtra during 8th-9<sup>th</sup>; Tamil Nadu, Puducherry & Karaikal during 8th-11th June; Kerala & Mahe during 9th-12th June; Lakshadweep and Rayalaseema during 8th-9th June; Coastal Karnataka during 8th-9th June and during 12th-14th June; North Interior Karnataka during 12th-13th June; South Interior Karnataka on 9th June and during 11th-14th June; Telangana during 8th-10th June with isolated **very heavy rainfall** also likely over Coastal Andhra Pradesh & Yanam and Kerala & Mahe on 8th June; Coastal Karnataka during 10th-11th June; North Interior Karnataka during 8th-11th June; South Interior Karnataka on 8th June and on 10th June. Isolated **heavy rainfall** likely over Sub-Himalayan West Bengal & Sikkim during 10th-13th June; Bihar during 10th-12th June; Odisha during 11th-12th June with isolated **very heavy rainfall** also likely over Sub-Himalayan West Bengal & Sikkim during 8th-9th June.

### Impact Expected

- Localized Flooding of roads, water logging in low lying areas and closure of underpasses mainly in urban areas.
- Occasional reduction in visibility due to heavy rainfall.
- Disruption of traffic in major cities due to water logging in roads leading to increased travel time.
- Minor damage to kutch roads.
- Possibilities of damage to vulnerable structure.
- Localized Landslides/Mudslides/landslips/mudslips/landsinks/mudsinks.
- Damage to horticulture and standing crops in some areas due to inundation.
- It may lead to riverine flooding in some river catchments (for riverine flooding please visit Web page of CWC)

### Action Suggested

- Check for traffic congestion on your route before leaving for your destination.
- Follow any traffic advisories that are issued in this regard.
- Avoid going to areas that face the water logging problems often.
- Avoid staying in vulnerable structure.

### Impact expected and action suggested due to Heat wave conditions:

- ❖ **Heat wave** conditions very likely in isolated pockets over East Madhya Pradesh during 10th-11th June; East Uttar Pradesh during 9th-10th June; Haryana Chandigarh & Delhi during 8th-11th June; Himachal Pradesh during 9th-10th June; Jammu-Kashmir-Ladakh-Gilgit-Baltistan-Muzaffarabad during 9th-10th June; Punjab during 8th-11th June; Vidarbha during 8th-10th June; West Madhya Pradesh during 10th-11th June; West Rajasthan during 8th-11th June; West Uttar Pradesh during 9th-11th June.

### Alert Areas

- High temperature & increased likelihood of heat illness symptoms in people who are either exposed to sun for a prolonged period or doing heavy work.
- High health concern for vulnerable people e.g. infants, elderly, people with chronic diseases.
- Avoid heat exposure- keep cool. Avoid dehydration.
- Drink sufficient water- even if not thirsty.
- Use ORS, homemade drinks like lassi, torani (rice water), lemon water, buttermilk, etc. to keep yourself hydrated.

### Agromet advisories for likely impact of Heavy Rainfall

- In **Keralam**, drain out excess water from banana, coconut, cardamom, ginger, black pepper and vegetable fields. Provide support in banana and strengthen the pandals of vegetables.
- In **Tamil Nadu**, maintain proper drainage in rice, cumbu-sown areas and groundnut, sugarcane, banana and vegetable fields. Keep the harvested produce at safe places.
- In **Lakshadweep**, provide adequate drainage in standing crop fields to prevent waterlogging.
- In **Karnataka**, ensure proper drainage in paddy fields, areca nut groves, mango orchards and other standing crops. Keep the harvested produce in safe places. Provide staking to tomato plants. In **Coastal Karnataka**, postpone nursery seed sowing for paddy and other agricultural activities in standing crops.
- In **Sub Himalayan West Bengal**, In Hill Zone, ensure proper drainage in terraced fields and vegetable plots. In Terai Zone, harvest rice crop and vegetables as soon as possible and store in safe place.
- In **Arunachal Pradesh**, ensure proper drainage in vegetables, maize, rice nursery and other crop fields to prevent waterlogging. Immediately drain excess water from paddy nurseries after heavy showers to prevent seedling damage. Avoid transplanting during heavy rainfall. Cover newly sown nursery beds with polythene sheets or straw mulch.
- In **Assam**, ensure proper drainage arrangements for quick removal of excess water from rice nurseries, jute, ginger, vegetables, banana, citrus and papaya fields. Postpone nursery sowing of *Sali* rice. Cover the rice nursery beds with thin polythene sheet.
- In **Tripura**, harvest Boro rice and immediately transfer the grains to a safer place to protect from the rain.

- In **Maharashtra**, undertake harvesting vegetables and fruits and keep the harvested produce at safer places. Provide mechanical support to orchards and staking in vegetables.

#### **Agromet advisories for likely impact of High temperatures/ Heat Waves**

- In **Punjab**, apply light and frequent irrigation to standing crops, fruit plants and vegetable crops.
- In **Haryana**, apply regular need based irrigation to the rice nursery to protect from the high temperature. Provide light and frequent irrigation to standing crops, fruit plants and vegetable crops.
- In **West Rajasthan**, provide light irrigation to maintain adequate moisture in standing crops and vegetables.
- In **Vidarbha**, provide light irrigation to maintain adequate moisture in standing crops and vegetables.

#### **Agromet advisories for likely impact of Thunderstorm / Gusty Winds**

- Shift the harvested produce in safer places or cover the produce with tarpaulin sheets in the fields. Tie the harvested crops securely and cover them to minimize the risk of displacement from strong surface winds.
- Provide mechanical support to horticultural crops and staking or support to vegetables and young fruit plants / fruit-bearing plants to avoid lodging due to strong winds.

#### **Livestock / Poultry / Fisheries**

- Keep the animals inside the shed during heavy rainfall and provide them balanced feed.
- Store the feed and fodder in a safe place to prevent spoilage.
- In regions with high temperatures and heat wave conditions, provide clean, cool drinking water to animals, and cover the roofs of poultry sheds with grass to reduce the adverse effects of heat.
- Construct an outlet with proper netting around the ponds to drain excess water, thereby preventing fish from escaping in the event of overflow.

#### **Legends & abbreviations:**

- ❖ **Heavy Rain:**64.5115.5mm; **Very Heavy Rain:**115.6204.4mm; **Extremely Heavy Rain:** >204.4mm.
- ❖ **Obsy:** Observatory; Automatic Weather Station; **ARG:** Automatic Rain Gauge; **dist:** District; **NH:** National Highway; **KVK:** Krishi Vigyan Kendra; **DVC:** Damodar Valley Corporation; **PTO:** Part Time Office, **Aero:** Aerodrome, **IAF:** Indian Air Force.
- ❖ **Region wise classification of meteorological Sub-Divisions:**
  - **Northwest India:** Western Himalayan Region (Jammu-Kashmir-Ladakh-Gilgit-Baltistan-Muzaffarabad, Himachal Pradesh and Uttarakhand); Punjab, Haryana Chandigarh & Delhi; West Uttar Pradesh, East Uttar Pradesh, West Rajasthan and East Rajasthan.
  - **Central India:** West Madhya Pradesh, East Madhya Pradesh, Vidarbha and Chhattisgarh.
  - **East India:** Bihar, Jharkhand, Sub-Himalayan West Bengal & Sikkim; Gangetic West Bengal, Odisha and Andaman & Nicobar Islands.
  - **Northeast India:** Arunachal Pradesh, Assam & Meghalaya and Nagaland, Manipur, Mizoram & Tripura.
  - **West India:** Gujarat Region, Saurashtra & Kutch, Coastal Maharashtra (Konkan) & Goa, Madhya Maharashtra and Marathawada.
  - **South India:** Coastal Andhra Pradesh & Yanam, Telangana, Rayalaseema, Coastal Karnataka, North Interior Karnataka, South Interior Karnataka, Kerala & Mahe, Tamil Nadu, Puducherry & Karaikal and Lakshadweep.

## LEGENDS

1. अंडमान और निकोबार द्वीपसमूह
2. अरुणाचल प्रदेश
3. असम और मेघालय
4. नागालैंड, मणिपुर, मिजोरम और त्रिपुरा
5. उप-हिमालयी पश्चिम बंगाल और सिक्किम
6. गंगीय पश्चिम बंगाल
7. ओडिशा
8. झारखंड
9. बिहार
10. पूर्वी उत्तर प्रदेश
11. पश्चिम उत्तर प्रदेश
12. उत्तराखंड
13. हरियाणा, चंडीगढ़ और दिल्ली
14. पंजाब
15. हिमाचल प्रदेश
16. जम्मू और कश्मीर और लद्दाख
17. पश्चिम राजस्थान
18. पूर्वी राजस्थान
19. पश्चिम मध्य प्रदेश
20. पूर्वी मध्य प्रदेश
21. गुजरात
22. सौराष्ट्र
23. कोंकण और गोवा
24. मध्य महाराष्ट्र
25. मराठवाड़ा
26. विदर्भ
27. छत्तीसगढ़
28. तटीय आंध्र प्रदेश और यनम
29. तेलंगाना
30. रायलसीमा
31. तमिलनाडु, पुडुचेरी और कराईकल
32. तटीय कर्नाटक
33. आंतरिक उत्तरी कर्नाटक
34. आंतरिक दक्षिणी कर्नाटक
35. केरल और माहे
36. लक्षद्वीप



1. Andaman & Nicobar Islands
2. Arunachal Pradesh
3. Assam & Meghalaya
4. Nagaland, Manipur, Mizoram & Tripura
5. Sub-Himalayan West Bengal & Sikkim
6. Gangetic West Bengal
7. Odisha
8. Jharkhand
9. Bihar
10. East Uttar Pradesh
11. West Uttar Pradesh
12. Uttarakhand
13. Haryana, Chandigarh & Delhi
14. Punjab
15. Himachal Pradesh
16. Jammu & Kashmir and Ladakh
17. West Rajasthan
18. East Rajasthan
19. West Madhya Pradesh
20. East Madhya Pradesh
21. Gujarat
22. Saurashtra
23. Konkan & Goa
24. Madhya Maharashtra
25. Marathwada
26. Vidarbha
27. Chhattisgarh
28. Coastal Andhra Pradesh & Yanam
29. Telangana
30. Rayalaseema
31. Tamilnadu, Puducherry & Karaikal
32. Coastal Karnataka
33. North Interior Karnataka
34. South Interior Karnataka
35. Kerala & Mahe
36. Lakshadweep

## SPATIAL DISTRIBUTION (% of Stations reporting)

% Stations	Category	% Stations	Category
76-100	Widespread (WS/Most Places)	26-50	Scattered (SCT/A Few Places)
51-75	Fairly Widespread (FWS/Many Places)	1-25	Isolated (ISOL)

- |                      |                      |              |
|----------------------|----------------------|--------------|
| Fog                  | Heavy Snow           | Cold Wave    |
| Heavy Rain           | Dust Storm           | Cold Day     |
| Very Heavy Rain      | Heat Wave            | Ground Frost |
| Extremely Heavy Rain | Warm Night           |              |
| Thunder & Lightning  | Hot Day              |              |
| Hailstorm            | Hot & Humid          |              |
| Dust Raising Winds   | Strong Surface Winds |              |

### COLOUR CODED WARNING

No Warning (No Action)
Watch (Be Aware)
Alert (Be Prepared To Take Action)
Warning (Take Action)

### Probabilistic Forecast

Terms	Probability of Occurrence (%)
Unlikely	< 25
Likely	25 - 50
Very Likely	50 - 75
Most Likely	> 75

\* Red colour warning does not mean "Red Alert", Red colour warning means "Take Action".  
Forecast and Warning for any day is valid from 0830 hours IST of day till 0830 hours IST of next day.  
For more details, kindly visit <https://mausam.imd.gov.in> or contact: 011-2434-4599  
(Service to the Nation since 1875)

### DEFINITION/CRITERIA

<b>Rain/ Snow *</b>	<p><b>Heavy:</b> 64.5 to 115.5 mm/cm *</p> <p><b>Very Heavy:</b> 115.6 to 204.4 mm/cm*</p> <p><b>Extremely Heavy:</b> &gt; 204.4 mm/cm *</p>
<b>Heat Wave</b>	<p>When maximum temperature of a station reaches <math>\geq 40^{\circ}\text{C}</math> for plains and <math>\geq 30^{\circ}\text{C}</math> for hilly regions</p> <p><b>(a) Based on Departure from normal</b></p> <p><b>Heat Wave:</b> Maximum Temperature Departure from normal <math>4.5^{\circ}\text{C}</math> to <math>6.4^{\circ}\text{C}</math>.</p> <p><b>Severe Heat Wave:</b> Maximum Temperature Departure from normal <math>\geq 6.5^{\circ}\text{C}</math></p> <p><b>(b). Based on Actual maximum temperature</b></p> <p><b>Heat Wave:</b> When actual maximum temperature <math>\geq 45^{\circ}\text{C}</math>.</p> <p><b>Severe Heat Wave:</b> When actual maximum temperature <math>\geq 47^{\circ}\text{C}</math></p> <p><b>( c). Criteria for heat wave for coastal stations</b></p> <p>When maximum temperature departure is <math>&gt;4.5^{\circ}\text{C}</math> from normal. Heat Wave may be described provided maximum temperature <math>\geq 37^{\circ}\text{C}</math></p>
<b>Warm Night</b>	<p><b>When maximum temperature remains <math>40^{\circ}\text{C}</math></b></p> <p><b>Warm Night:</b> When minimum temperature departure <math>4.5^{\circ}\text{C}</math> to <math>6.4^{\circ}\text{C}</math>.</p> <p><b>Severe Warm Night:</b> When minimum temperature departure <math>&gt;6.4^{\circ}\text{C}</math>.</p>
<b>Cold Wave</b>	<p>When minimum temperature of a station <math>\leq 10^{\circ}\text{C}</math> for plains and <math>\leq 0^{\circ}\text{C}</math> for hilly regions.</p> <p><b>(a). Based on departure</b></p> <p><b>Cold Wave:</b> Minimum Temperature Departure from normal <math>-4.5^{\circ}\text{C}</math> to <math>-6.4^{\circ}\text{C}</math>.</p> <p><b>Severe Cold Wave:</b> Minimum Temperature Departure from normal <math>\leq -6.5^{\circ}\text{C}</math></p> <p><b>(b) Based on actual Minimum Temperature (for Plains only)</b></p> <p><b>Cold Wave :</b> When Minimum Temperature is <math>\leq 4.0^{\circ}\text{C}</math></p> <p><b>Severe Cold Wave:</b> When Minimum Temperature is <math>\leq 2.0^{\circ}\text{C}</math></p> <p><b>( c) For Coastal Stations</b></p> <p>When Minimum Temperature departure is <math>\leq -4.5^{\circ}\text{C}</math> &amp; actual Minimum Temperature is <math>\leq 15^{\circ}\text{C}</math></p>
<b>Cold Day</b>	<p>When minimum temperature of a station <math>\leq 10^{\circ}\text{C}</math> for plains and <math>\leq 0^{\circ}\text{C}</math> for hilly regions</p> <p><b>Based on departure</b></p> <p><b>Cold Day:</b> Maximum Temperature Departure from normal <math>-4.5^{\circ}\text{C}</math> to <math>-6.4^{\circ}\text{C}</math>.</p> <p><b>Severe Cold Day:</b> Maximum Temperature Departure from normal <math>\leq -6.5^{\circ}\text{C}</math></p>
<b>Fog</b>	<p><b>Phenomenon of small droplets suspended in air and the horizontal visibility <math>&lt; 1\text{km}</math></b></p> <p><b>Moderate Fog:</b> When the visibility between 500-200 metres</p> <p><b>Dense Fog:</b> when the visibility between 50- 200 metres</p> <p><b>Very Dense Fog:</b> when the visibility <math>&lt; 50</math> metres</p>
<b>Thunderstorm</b>	<p>Sudden electrical discharges manifested by a flash of light (Lightning) and a sharp rumbling sound (thunder)</p>
<b>Dust/Sand Storm</b>	<p>An ensemble of particles of dust or sand energetically lifted to great heights by a strong and turbulent wind.</p>
<b>Frost</b>	<p><b>Ice deposits on ground</b></p> <p>Air temperature <math>\leq 4^{\circ}\text{C}</math> ( over Plains)</p>
<b>Squall</b>	<p><b>A strong wind that rises suddenly, lasts for atleast 1 minute.</b></p> <p><b>Moderate:</b> Wind speed 52-61 kmph</p> <p><b>Severe:</b> Wind speed 62-67 kmph</p> <p><b>Very Severe:</b> Wind speed <math>&gt;67</math> kmph</p>
<b>Sea State</b>	<p><b>Effect of various waves in the sea over specific area</b></p> <p><b>Rough to very rough:</b> Wind speed 41-62 kmph (22-33 knots) &amp; Wave height 2.5-6 metre</p> <p><b>High to very high:</b> Wind speed 63-117 kmph ( 34-63 knots) &amp; Wave height 6-14 metre</p> <p><b>Phenomenal:</b> Wind speed <math>&gt;117</math> kmph (<math>&gt;63</math> knots) &amp; Wave height <math>&gt;14</math> metre</p>
<b>Cyclone</b>	<p><b>Cyclonic Storm:</b> Wind speed 62-67 kmph (34-47 knots)</p> <p><b>Severe Cyclonic Storm:</b> Wind speed 88-117 kmph (48-63 knots)</p> <p><b>Very Severe Cyclonic Storm:</b> Wind speed 118-165 kmph (64 - 89 knots)</p> <p><b>Extremely Severe Cyclonic Storm:</b> Wind speed 166-220 kmph (90 -119 knots)</p> <p><b>Super Cyclone Storm:</b> Wind speed <math>&gt;220</math> kmph (<math>&gt;119</math> knots)</p>

\* Red colour warning does not mean "Red Alert", Red colour warning means "Take Action".  
Forecast and Warning for any day is valid from 0830 hours IST of day till 0830 hours IST of next day.  
For more details, kindly visit <https://mausam.imd.gov.in> or contact: 011-2434-4599  
(Service to the Nation since 1875)